OUR FATHER (1991)

for women's voices

Arthur B. Hunkins

First time: two-part voices (SA)
Second time: three-part voices (SSA)

Duration: four minutes

Peacefully ♩=c60

Soprano

Alto/Soprano

Alto

Rehearsal Keyboard

mf

Our Fa- ther, who art in hea- ven, Hal- low-ed be thy

Second time only

Play stems down second time only.

5

Name. Thy king-dom come. Thy will be done, On earth as it is in hea- ven.

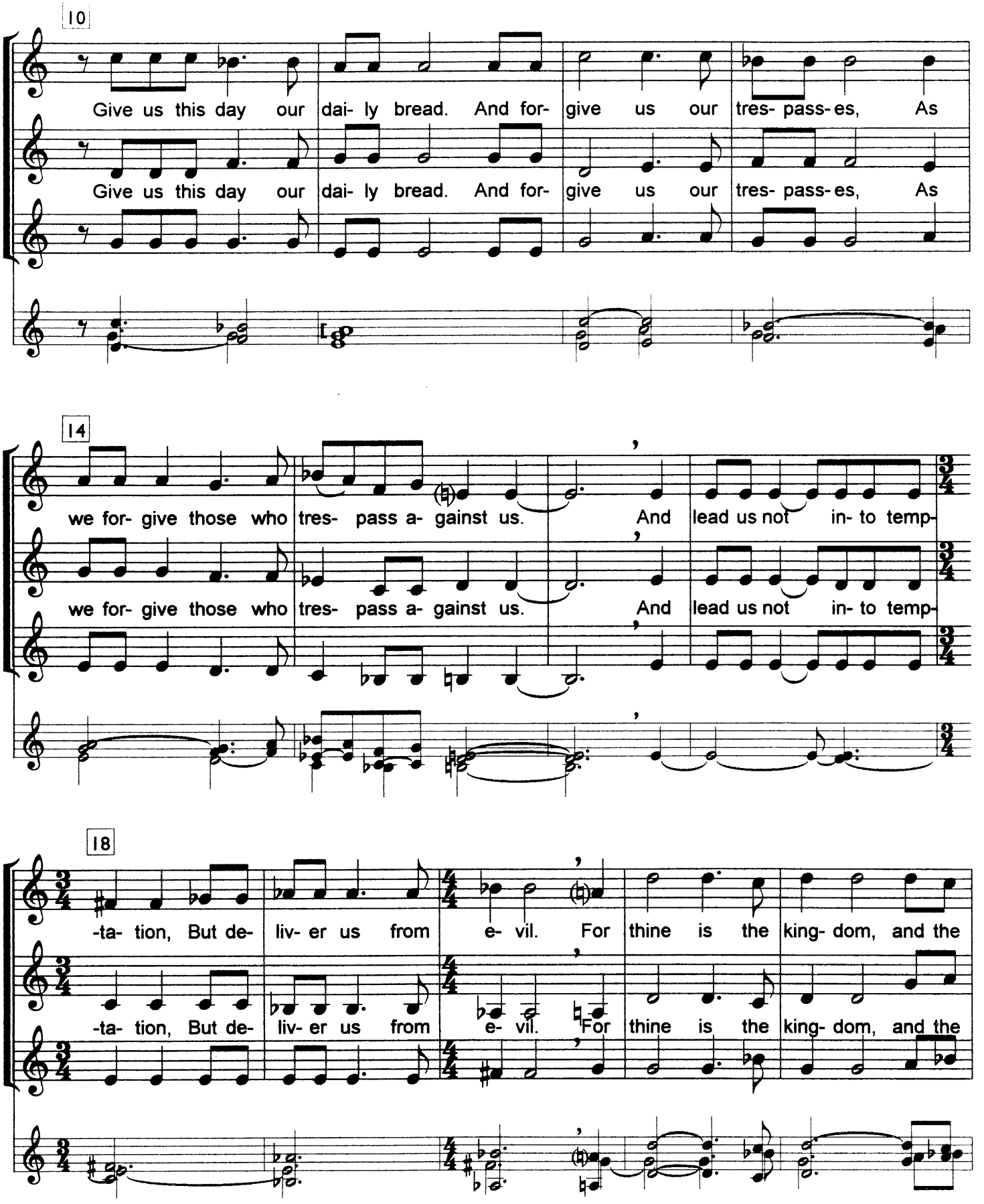
10
Give us this day our dai- ly bread. And for- give us our tres- pass- es, As
Give us this day our dai- ly bread. And for- give us our tres- pass- es, As
14
we for- give those who tres- pass a- gainst us. And lead us not in- to temp-
we for- give those who tres- pass a- gainst us. And lead us not in- to temp-
18
-ta- tion, But de- liv- er us from e- vil. For thine is the king- dom, and the
-ta- tion, But de- liv- er us from e- vil. For thine is the king- dom, and the

23

pow- er, and the glo- ry, for- ev- er and ev- er. A-

pow- er, and the glo- ry. for- ev- er and ev- er. A-

27

1. -men.

2. -men, a- men, a- men, a- men;

-men. -men, a- men, a- men, a- men;

33

for- ev- er and ev- er, a- men, a- men.

for- ev- er and ev- er, a- men, a- men.